DIPL.-ING. J.+ J. VIETHEN, LINDENWEG 10, 41812 ERKELENZ
FON: 02431/806040 - FAX: 02431/80604-75
653 SOZIALZENTRUM ST.JOSEF GK-BAUCHEM 27.07.16 Ba

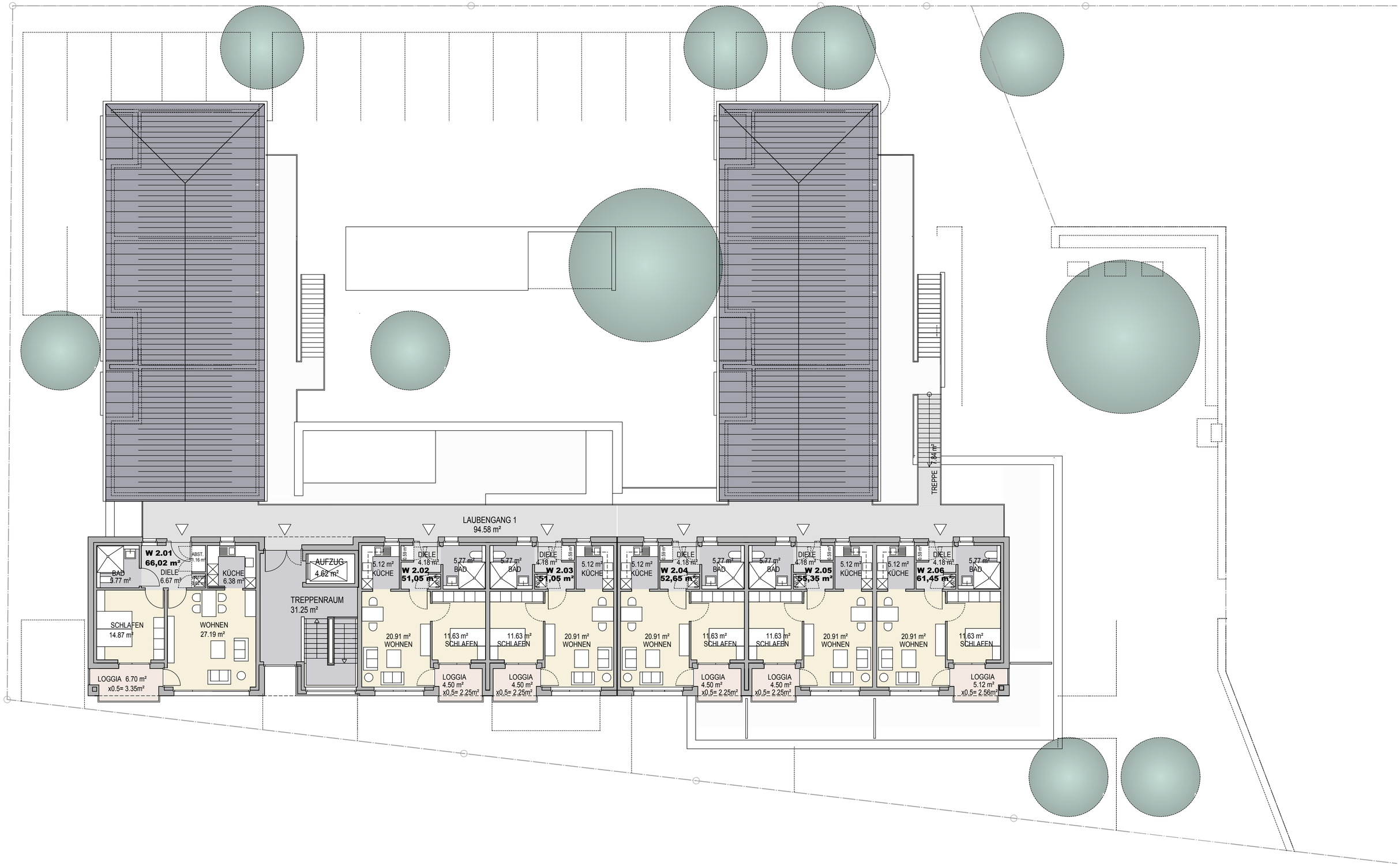

GRUNDRISS OG.2 02.01.2017 1 : 100